REV.	LOCAS.	DESCRIPTION	DATE	DRAWN
01	NEW.	INTTIAL RELEASE.	2010.06.29	馮代勇
02	△02	變更圖號與注解	2011.07.13	黃明霞
03	△03	設變彈片之間的尺寸公差.	2011.08.12	頡德金

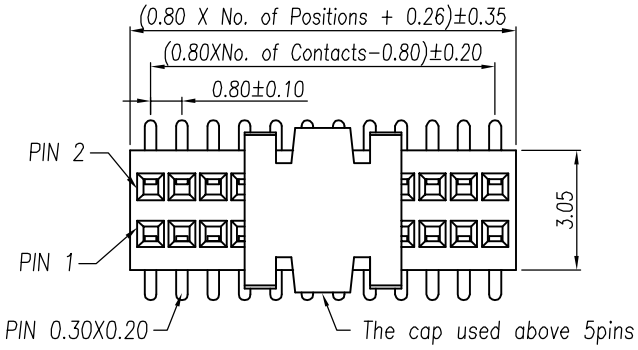

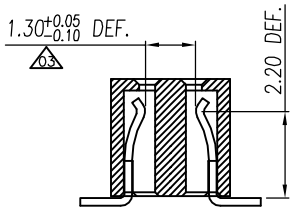

SEZIONE A–A

Specifications

Current Rating: 0.5Amp
Insulation Resistance: 500MΩ Min.
Dielectric Withstanding: 200V AC
Contact Resistance: 20mΩ Max.
Operating Temperature:−40°C to +105°C

Materials

Contact Material: Phosphor Bronze
△02 Housing Material: High Temperature Thermoplastic.UL 94−0 LCP or the equivalent material
All materials must meet Greenconn requirement for environment protection

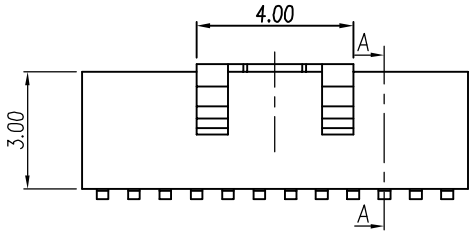

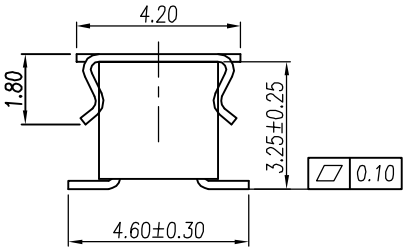

Ordering Information

C SBC222 − XX XX A 001 C 1 A X

- XX: No. of Pins per Row 03~50
- XX: Standard Plating 02=Gold Flash; Selective Plating 01=Tin, 05=Gold Flash/Tin
- 1: Color 1=Black
- X: Standard Packing A=Box; Selective Packing C=Tube

Recommended P.C.B.Layout

(Tolerance:0.05mm)

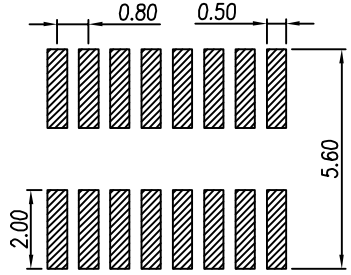

格 稜 股 份 有 限 公 司
Greenconn Corporation

GENERAL TOLERANCE	
X.° ± 5.0°	X. ± 0.30
.X° ± 3.0°	.X ± 0.25
.XX° ± 2.0°	.XX ± 0.15
.XXX° ± 1.0°	.XXX ± 0.10

CHECKED: 頡德金	DATE: 2011.08.12	DWG. NO. CSBC222−CA1CA△02
AUDITED: 李新華	DATE: 2011.08.12	PART NO. CSBC222−XXXXA001C1AX
APPROVED: LEAR	DATE: 2011.08.12	

TITLE. PITCH 0.8 FEMALE HEADER DUAL ROWS SMT TYPE BASE 3.00H

REV.	UNIT.	SCALE.
03	mm	5:1